

KN Crowder

Crowder Stack Application Form

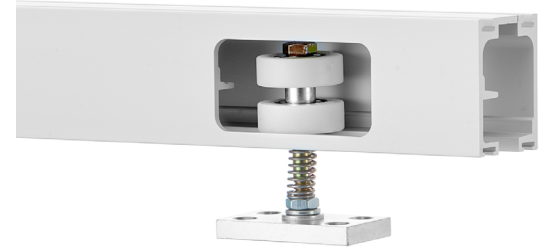

Job: _____

Company: _____

Address: _____

Name: _____ Phone: _____

Email: _____

Opening size: _____ W x _____ H

Door size(s): _____ W x _____ H x _____ TH

Number of Doors: _____ Door weight: _____ lbs.

Max: 200 lbs. [90 kg]

Application Information:

Inches

Millimeters

Will stacking bay (where the doors will be when opened) be included in opening or will there be a pocket?

In opening

In pocket

Number of openings/set required: _____

Application Style (Select one):

"H" Stacking (Style 1)

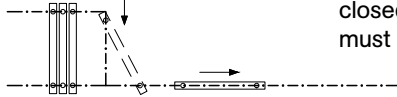

Doors stack perpendicular to closed position doors. Doors must stack into a pocket.

Pocket Doors (Style 6)

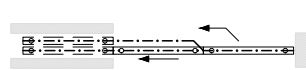

Doors stack parallel in a pocket to closed flush doors. If choosing style 6, please specify number of doors: _____

See **Note section:

"F" Stacking (Style 2)



Doors stack parallel to closed position doors.

Enclosure for TV/Closet (Style 7)

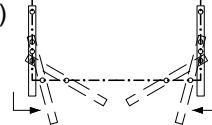

Special application for enclosing tv unit, closet, or other.

"FW" Stacking (Style 3)

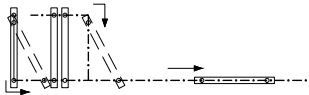

Full wall doors stack perpendicular to closed position doors, ideal for applications with no pocket. Doors can be stacked in opening.

Other (Application not shown - Please provide a detailed plan view drawing of stacking track layout you are seeking.)

"FD" Stacking (Style 4)

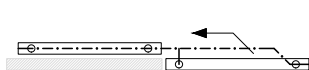

Doors stack parallel to closed position doors, ideal for flush door applications.

See **Note section:

Side Wall Stacking (Style 5)

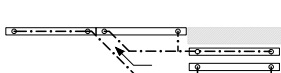

Doors stack parallel to closed position doors on side of a wall, ideal for applications where pocket is not possible.

See **Note section:

****Note:**

Customer must provide plan view sketch and details when requesting this style, including wall thickness and panel position within the wall